

1 2 3 4 5 6 7 8 9 10

A
B
C
D
E
F
G
H
J
K

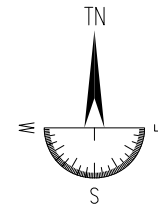

SITE DETAIL

| | | |
|--|-------------|-----|
| SITE NAME | | |
| TREEMAST SITE LAYOUT | | |
| ADDRESS | | |
| ERF 930/27, DUNEDIN AVENUE (SLEEPY HOLLOW) NOORDHOEK, 7975 CAPE TOWN, WESTERN CAPE | | |
| LATITUDE | LONGITUDE | ASL |
| -34.1041 (S) | 18.3678 (E) | 7m |
| PROJECT NO. | RFQ NO. | |
| N00200 | - | |

APPROVAL

| | |
|--|------|
| ZTE RADIO ENGINEER | |
| NAME | SIGN |
| ZTE PLANNER | |
| NAME | SIGN |
| ZTE APPROVAL | |
| NAME | SIGN |
| BJB PROJECTS | |
| NAME | SIGN |
| ENGINEER | |
| NAME | SIGN |
| OWNER | |
| NAME | SIGN |
| S. TEN BOKKEL HUINIK | |
| Commencement of work subject to above approval | |



OFFICE

| | | | |
|------------|----------|------------|------|
| DRAWN BY | | CHECKED BY | |
| NAME | NAME | NAME | NAME |
| B. WITBOOI | A. JAMES | | |
| DATE | DATE | DATE | DATE |
| 21-09-15 | 21-09-15 | | |

REVISIONS

| REV. | DESCRIPTION | BY | DATE |
|------|-------------|----|------|
| - | - | - | - |
| | | | |
| | | | |
| | | | |

TITLE

MTN EQUIPMENT LAYOUT
MTN PORTION
AERIAL MAP

DRAWING NUMBER

| PROJECT | SITE NO. | SHEET | REV. |
|---------|----------|--------|------|
| ZTE | N00781 | C01/06 | A |

The contents of this document is confidential and may not be reproduced in any form without prior written approval from ZTE & BJB





SITE DETAIL

| | | |
|--|-------------|-----|
| SITE NAME | | |
| TREETAST SITE LAYOUT | | |
| ADDRESS | | |
| ERF 930/27, DUNEDIN AVENUE (SLEEPY HOLLOW) NOORDHOEK, 7975 CAPE TOWN, WESTERN CAPE | | |
| LATITUDE | LONGITUDE | ASL |
| -34.1041 (S) | 18.3678 (E) | 7m |
| PROJECT NO. | RFQ NO. | |
| N00200 | - | |

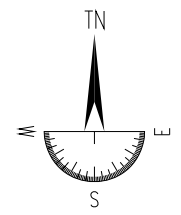

APPROVAL

| | |
|--|------|
| ZTE RADIO ENGINEER | |
| NAME | SIGN |
| ZTE PLANNER | |
| NAME | SIGN |
| ZTE APPROVAL | |
| NAME | SIGN |
| BJB PROJECTS | |
| NAME | SIGN |
| ENGINEER | |
| NAME | SIGN |
| OWNER | |
| NAME | SIGN |
| S. TEN BOKKEL HUINIK | |
| Commencement of work subject to above approval | |



OFFICE

| | | | |
|------------|----------|------------|------|
| DRAWN BY | | CHECKED BY | |
| NAME | NAME | NAME | NAME |
| B. WITBOOI | A. JAMES | | |
| DATE | DATE | DATE | DATE |
| 21-09-15 | 21-09-15 | | |

REVISIONS

| REV. | DESCRIPTION | BY | DATE |
|------|-------------|----|------|
| - | - | - | - |
| | | | |
| | | | |

TITLE

MTN EQUIPMENT LAYOUT
MTN PORTION
LOCALITY MAP

DRAWING NUMBER

| PROJECT | SITE NO. | SHEET | REV. |
|---------|----------|--------|------|
| ZTE | N00781 | C02/06 | A |

The contents of this document is confidential and may not be reproduced in any form without prior written approval from ZTE & BJB

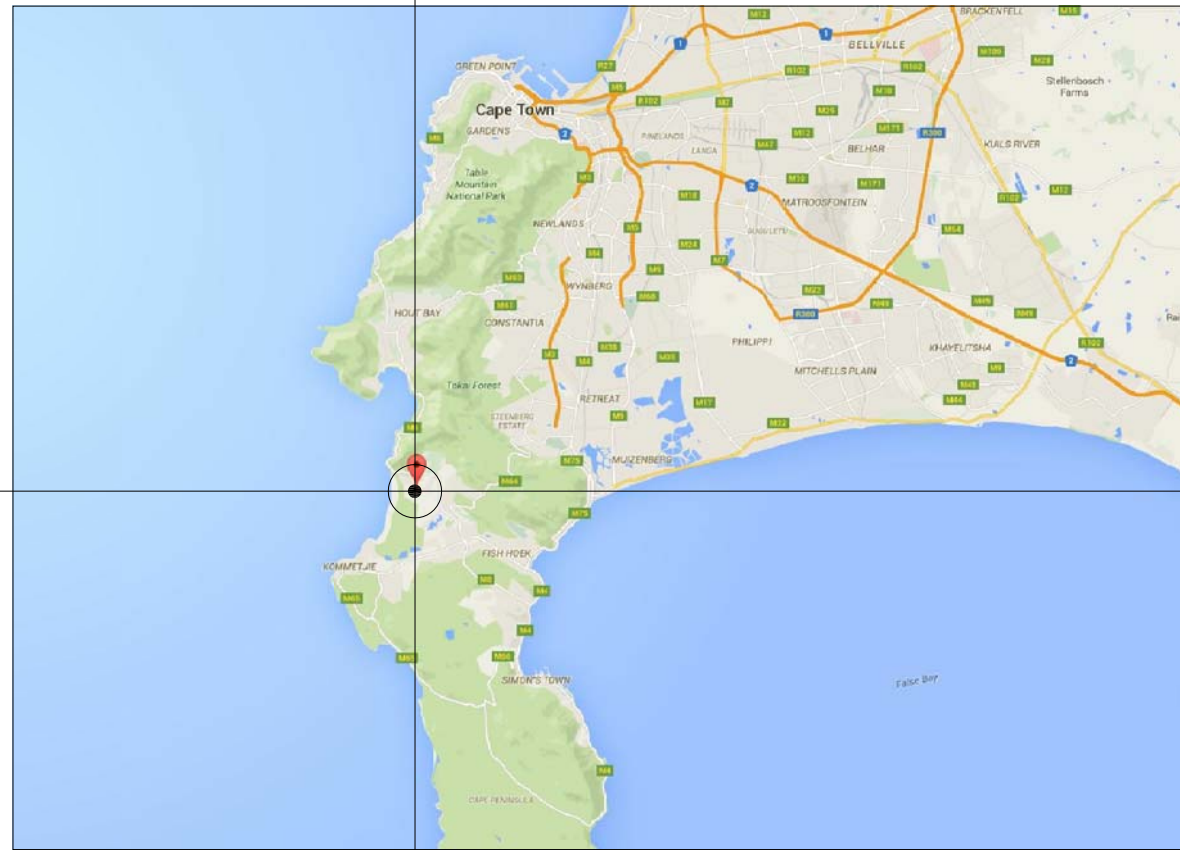

Grid coordinates: 1-10 (horizontal), A-K (vertical)

OFFICE COPY

Harris, McGarrick & Mellon

| SIDES Metres | ANGLES OF DIRECTION | CO-ORDINATES | | S.G. No. |
|-----------------|------------------------|---------------|----------------------------|---|
| | | Y | SYSTEM Lo19 ^o X | |
| | Constant: | + 0, 00 | + 3700000, 00 | 10089-94 |
| A B | 76, 73 | A + 58234, 46 | + 74982, 45 | Approved <i>[Signature]</i> for Surveyor-General 1995-01-19 |
| B C | 43, 78 | B + 58159, 19 | + 74997, 41 | |
| C D | 103, 32 | C + 58182, 82 | + 75034, 26 | |
| D E | 17, 67 | D + 58265, 25 | + 75096, 55 | |
| E A | 118, 29 | E + 58281, 96 | + 75090, 79 | |
| | 25 CHAPMANS PEAK | Δ + 59038, 98 | + 73356, 84 | |
| | 41 NOORDHOEK | Δ + 55674, 70 | + 73603, 69 | |

Description of beacons
All others are 12mm round iron pegs

Servitude Note
The figure A B C D E represents a temporary servitude right of way 6,3m wide vide Dgm No. 10090/94 annexed to subsidiary servitude

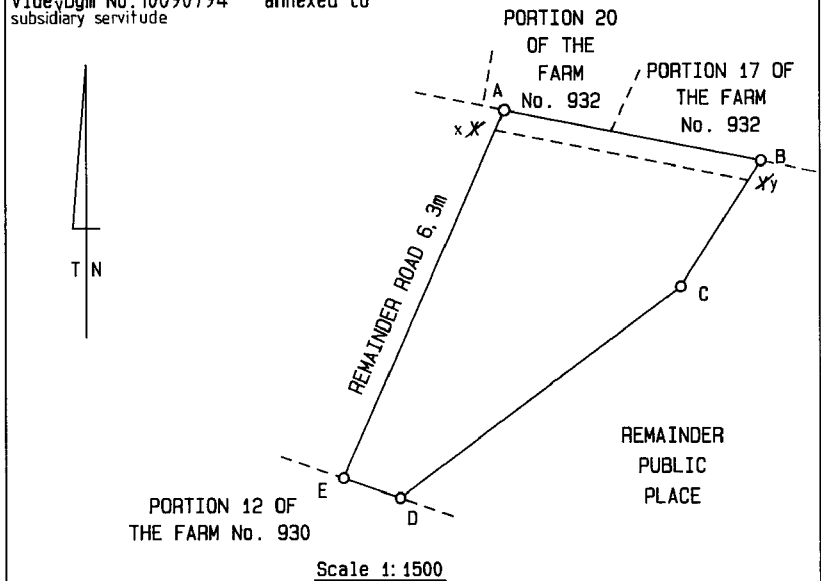

The figure A B C D E represents 6349 square metres of land, being DE GOEDE HOOP PORTION 27 A PORTION OF PORTION 11 OF FARM No. 930 CAPE situate at Noordhoek Administrative District of Cape, Province of Cape of Good Hope. Surveyed in September 1994 by me, *[Signature]* B. D. Harris Professional Land Surveyor (PLS 0250)

| | |
|--|---|
| This diagram is annexed to No. 30314/95 dated i.f.o Registrar of Deeds | The original diagram is File No. Cape 930 S.R. No. E 3321/94 Comp. AHNG-2223-(M3210) AHNG-2221 (M2507) No. 1835/1909 annexed to Transfer No. 1910-16-1031 |
|--|---|

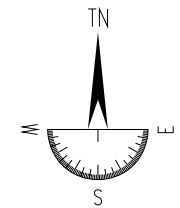

| SITE DETAIL | |
|---|--------------------------|
| SITE NAME TREMEST SITE LAYOUT | |
| ADDRESS ERF 930/27, DUNEDIN AVENUE (SLEEPY HOLLOW) NOORDHOEK, 7975 CAPE TOWN, WESTERN CAPE | |
| LATITUDE -34,1041 (S) | LONGITUDE 18,3678 (E) |
| PROJECT NO. N00200 | RFQ NO. - |
| APPROVAL | |
| ZTE RADIO ENGINEER | |
| NAME | SIGN |
| ZTE PLANNER | |
| NAME | SIGN |
| ZTE APPROVAL | |
| NAME | SIGN |
| BJB PROJECTS | |
| NAME | SIGN |
| ENGINEER | |
| NAME | SIGN |
| OWNER | |
| NAME | SIGN |
| S. TEN BOKKEL HUININK | |
| Commencement of work subject to above approval | |



| OFFICE | |
|--------------------|------------------|
| DRAWN BY | CHECKED BY |
| NAME B. WITBOOI | NAME A. JAMES |
| DATE 21-09-15 | DATE 21-09-15 |

| REVISIONS | | | |
|-----------|-------------|----|------|
| REV. | DESCRIPTION | BY | DATE |
| - | - | - | - |

| DRAWING NUMBER | | | |
|----------------|--------------------|-----------------|-----------|
| PROJECT ZTE | SITE NO. N00781 | SHEET C03/06 | REV. A |

The contents of this document is confidential and may not be reproduced in any form without prior written approval from ZTE & BJB

SITE DEVELOPMENT PLAN
1: 500



SITE DETAIL

SITE NAME
TREMAMST SITE LAYOUT
ADDRESS
ERF 930/27, DUNEDIN AVENUE (SLEEPY HOLLOW)
NOORDHOEK, 7975
CAPE TOWN, WESTERN CAPE

| | | |
|--------------|-------------|-----|
| LATITUDE | LONGITUDE | ASL |
| -34,1041 (S) | 18,3678 (E) | 7m |
| PROJECT NO. | RFQ NO. | |
| N00200 | - | |

APPROVAL

| | |
|--|------|
| ZTE RADIO ENGINEER | |
| NAME | SIGN |
| ZTE PLANNER | |
| NAME | SIGN |
| ZTE APPROVAL | |
| NAME | SIGN |
| BJB PROJECTS | |
| NAME | SIGN |
| ENGINEER | |
| NAME | SIGN |
| OWNER | |
| NAME | SIGN |
| S. TEN BOKKEL HUININK | |
| Commencement of work subject to above approval | |



OFFICE

| | | | |
|------------|----------|------------|------|
| DRAWN BY | | CHECKED BY | |
| NAME | NAME | NAME | NAME |
| B. WITBOOI | A. JAMES | | |
| DATE | DATE | DATE | DATE |
| 21-09-15 | 21-09-15 | | |

REVISIONS

| REV. | DESCRIPTION | BY | DATE |
|------|-------------|----|------|
| - | - | - | - |
| | | | |
| | | | |
| | | | |

TITLE

MTN EQUIPMENT LAYOUT
MTN PORTION
SITE VIEW

DRAWING NUMBER

| | | | |
|---------|----------|--------|------|
| PROJECT | SITE NO. | SHEET | REV. |
| ZTE | N00781 | C04/06 | A |

The contents of this document is confidential and may not be reproduced in any form without prior written approval from ZTE & BJB

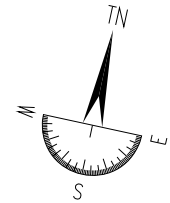
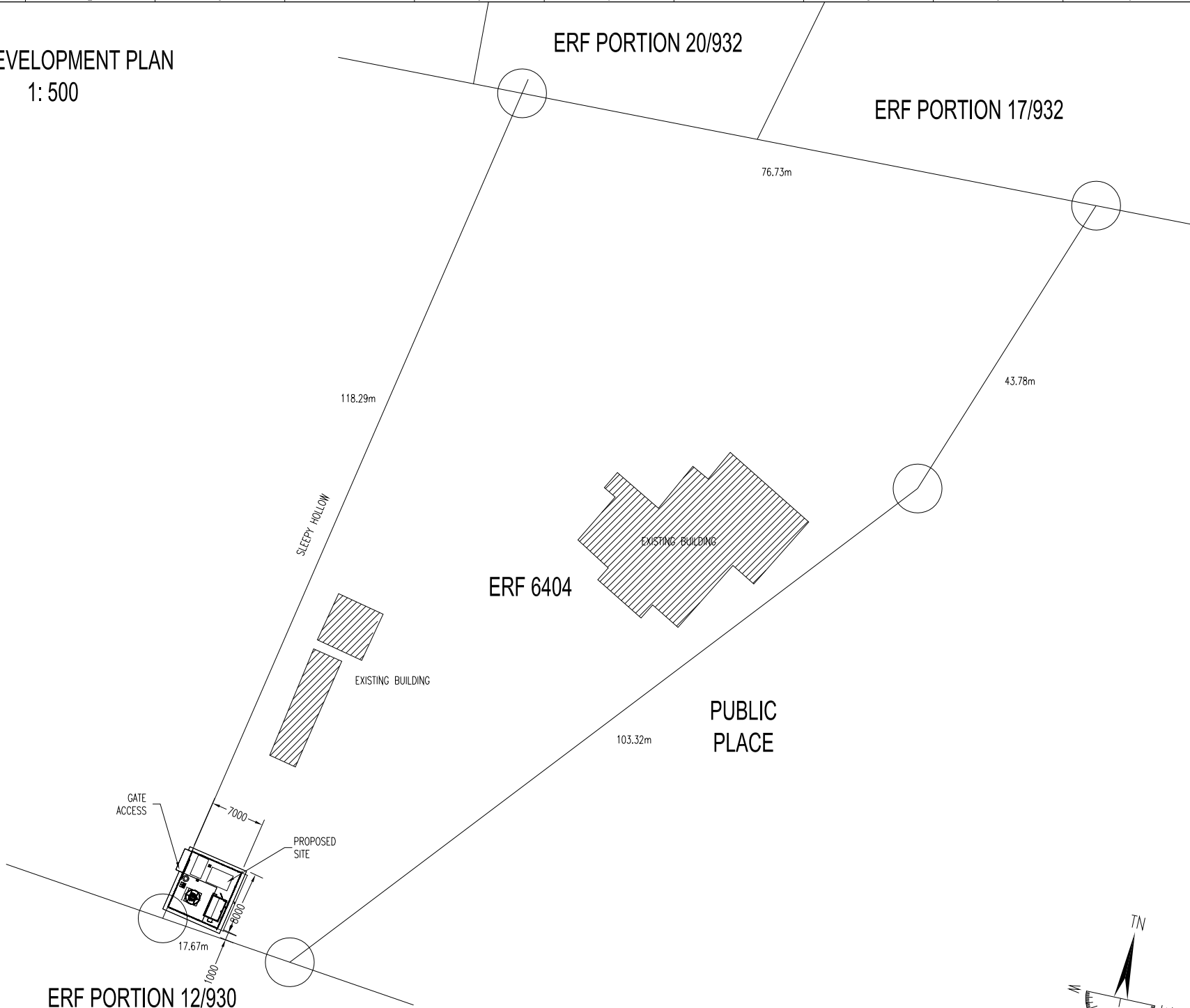

1 2 3 4 5 6 7 8 9 10
A
B
C
D
E
F
G
H
J
K

NOTE:

- POWER RUN
- TRANSMISSION RUN
- EARTH RUN
- OPTIC FIBRE

ALL WORK TO BE PERFORMED ACCORDING TO MTN BTS SITE INFRASTRUCTURE SPECIFICATION R1/01/1001 ISSUE 5 REVISION 1 NOVEMBER 2003.
ALL VARIATIONS ON DRAWINGS FROM MTN SPECIFICATION TO BE VERIFIED WITH FUTURE OPERATOR PRIOR TO CONSTRUCTION.

NOTE:
THIS DRAWING REPRESENTS THE GENERAL LAYOUT OF THE PROPOSED ANTENNA FACILITY. SOME MODIFICATIONS MAY BE NECESSARY TO SUIT THE LESSEE'S ENGINEERING SPECIFICATIONS, SYSTEM DESIGN, OPERATIONS, AND GOVERNMENT APPROVALS. ALL NECESSARY MODIFICATIONS WILL BECOME PART OF THE PERMITTED USE AS DETAILED IN THE TERMS AND CONDITIONS OF THIS AGREEMENT AND MAY INCLUDE:
- REPOSITIONING OF ANTENNAS;
- REPOSITIONING THE EQUIPMENT CONTAINER;
- REPOSITIONING OF CABLES AND/OR CABLE SUPPORTS.

NOTES:
1. THE CONTRACTOR IS TO VERIFY ON SITE ALL QUANTITIES SHOWN ON THE SET OF DRAWINGS PRIOR TO ORDERING ANY MATERIAL.
2. QUANTITIES SHOWN ON THIS SET OF DRAWINGS ARE NOT COMPLETE AND ARE SHOWN TO ASSIST THE CONTRACTOR. IT REMAINS THE CONTRACTORS RESPONSIBILITY TO AQUAINT HIMSELF WITH THE SCOPE OF WORKS AND THE MATERIALS REQUIRED TO COMPLETE THE WORKS AS SHOWN.
3. THE ENGINEER IS TO ENSURE THAT THERE IS SUFFICIENT POWER AVAILABLE AT THE SOURCE OF POWER.
4. SHOULD THE CONTRACTOR ENCOUNTER ANY SITUATION WHERE THE SITE CONDITIONS DIFFER FROM THE DESIGN CRITERIA HE MUST NOTIFY THE ENGINEER IN WRITING IMMEDIATELY IN ORDER THAT THE DESIGN IS REVISED.
5. ANY DAMAGED GALVANISING MUST BE TOUCHED UP TO CLIENT SPECIFICATION AFTER INSTALLATION.
6. ALL WORK TO COMPLY WITH SABS 1200.



SITE DETAIL

| | | |
|--|-------------|-----|
| SITE NAME | | |
| TREMMAST SITE LAYOUT | | |
| ADDRESS | | |
| ERF 930/27, DUNEDIN AVENUE (SLEEPY HOLLOW) NOORDHOEK, 7975 CAPE TOWN, WESTERN CAPE | | |
| LATITUDE | LONGITUDE | ASL |
| -34.1041 (S) | 18.3678 (E) | 7m |
| PROJECT NO. | RFQ NO. | |
| N00200 | - | |

APPROVAL

| | |
|--|------|
| ZTE RADIO ENGINEER | |
| NAME | SIGN |
| ZTE PLANNER | |
| NAME | SIGN |
| ZTE APPROVAL | |
| NAME | SIGN |
| BJB PROJECTS | |
| NAME | SIGN |
| ENGINEER | |
| NAME | SIGN |
| OWNER | |
| NAME | SIGN |
| S. TEN BOKKEL HUININK | |
| Commencement of work subject to above approval | |



OFFICE

| | | | |
|------------|----------|------------|------|
| DRAWN BY | | CHECKED BY | |
| NAME | NAME | NAME | NAME |
| B. WITBOOI | A. JAMES | | |
| DATE | DATE | DATE | DATE |
| 21-09-15 | 21-09-15 | | |

REVISIONS

| REV. | DESCRIPTION | BY | DATE |
|------|-------------|----|------|
| - | - | - | - |
| - | - | - | - |
| - | - | - | - |
| - | - | - | - |

TITLE

MTN EQUIPMENT LAYOUT
MTN PORTION
TOP VIEW

DRAWING NUMBER

| PROJECT | SITE NO. | SHEET | REV. |
|---------|----------|--------|------|
| ZTE | N00781 | C05/06 | A |

The contents of this document is confidential and may not be reproduced in any form without prior written approval from ZTE & BJB

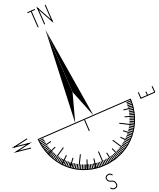
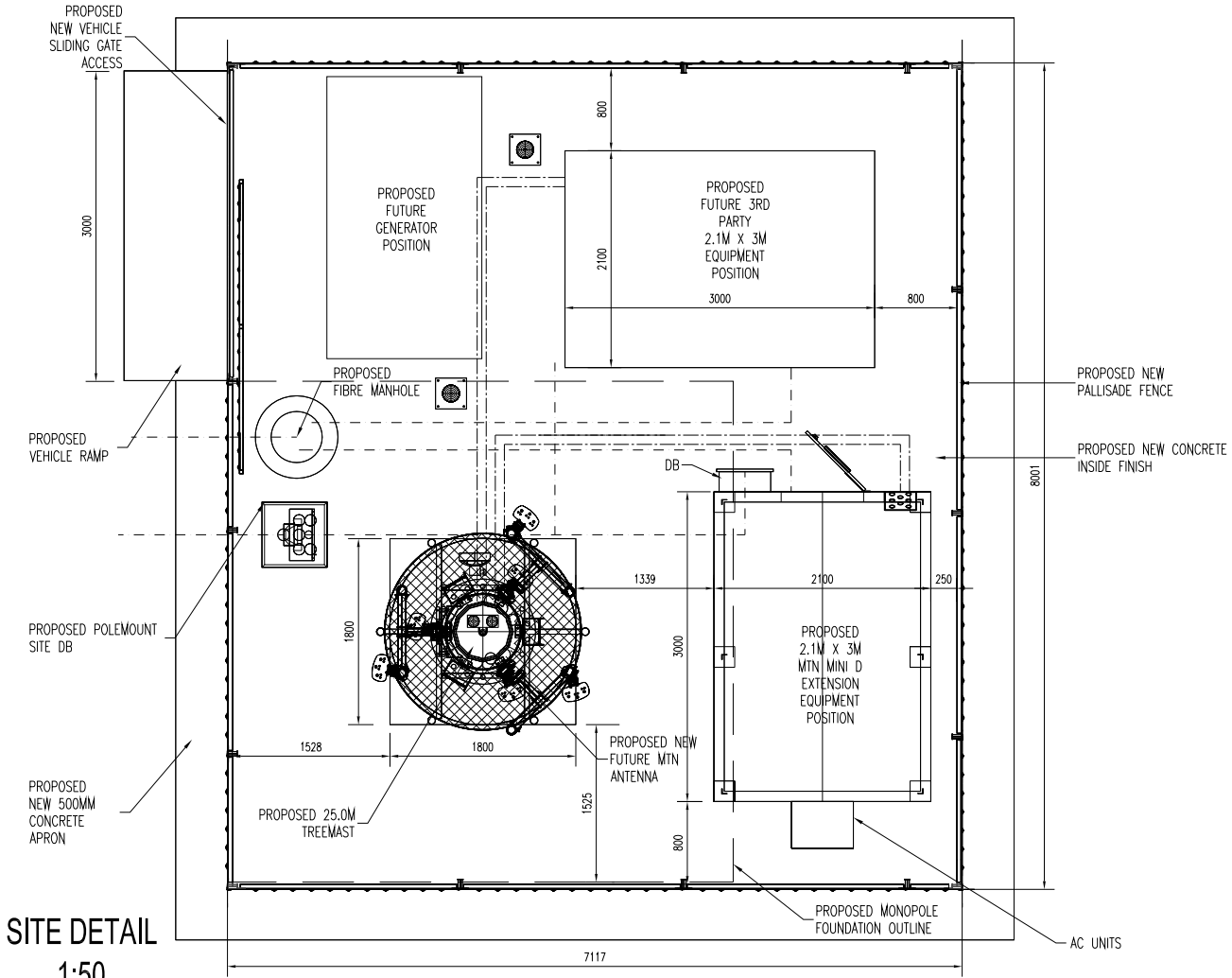

SITE DETAIL
1:50

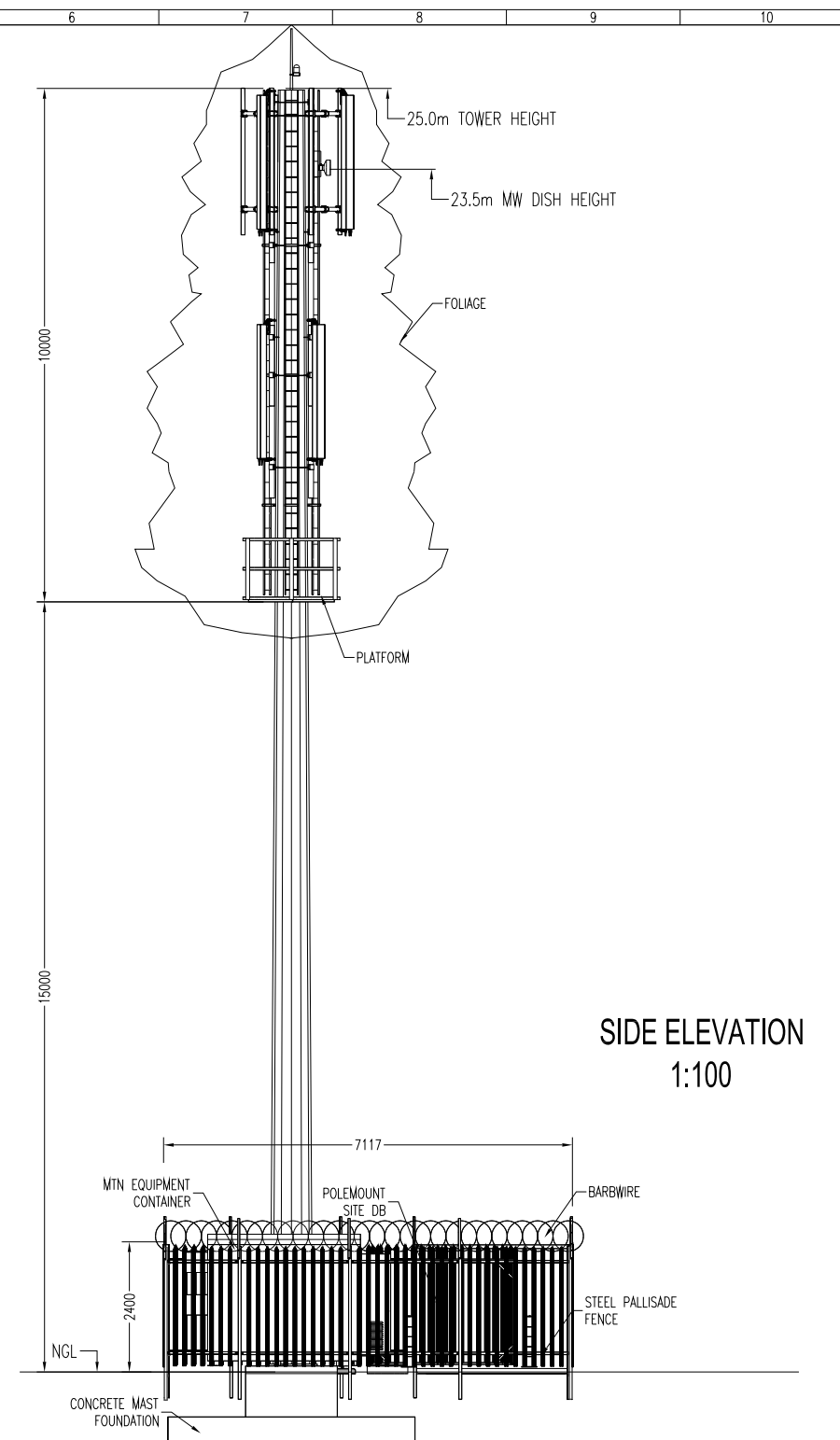
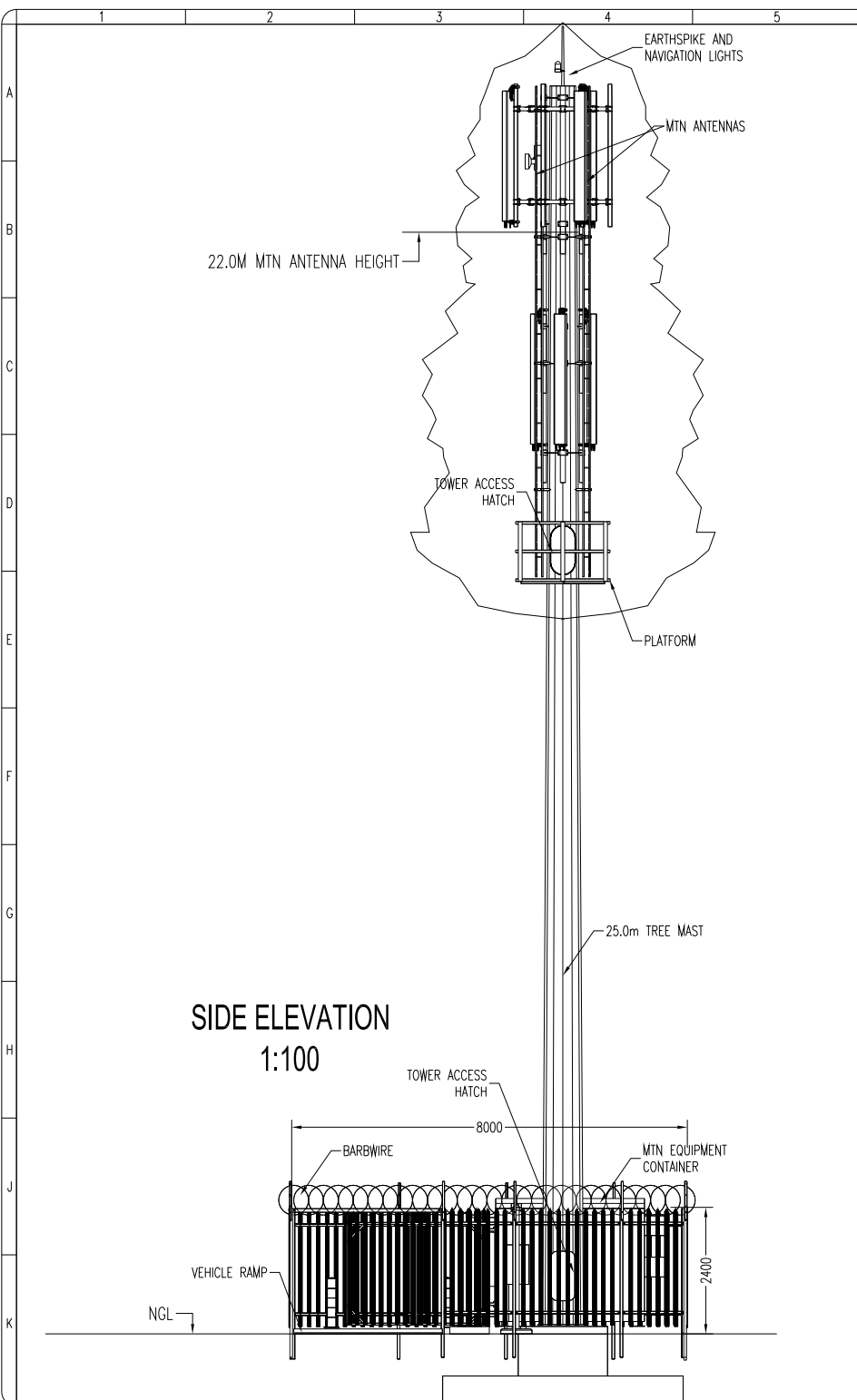

SITE DETAIL

| | | |
|--|-------------|-----|
| SITE NAME | | |
| TREMEST SITE LAYOUT | | |
| ADDRESS | | |
| ERF 930/27, DUNEDIN AVENUE (SLEEPY HOLLOW) NOORDHOEK, 7975 CAPE TOWN, WESTERN CAPE | | |
| LATITUDE | LONGITUDE | ASL |
| -34.1041 (S) | 18.3678 (E) | 7m |
| PROJECT NO. | RFQ NO. | |
| N00200 | - | |

APPROVAL

| | |
|--|------|
| ZTE RADIO ENGINEER | |
| NAME | SIGN |
| ZTE PLANNER | |
| NAME | SIGN |
| ZTE APPROVAL | |
| NAME | SIGN |
| BJB PROJECTS | |
| NAME | SIGN |
| ENGINEER | |
| NAME | SIGN |
| OWNER | |
| NAME | SIGN |
| S. TEN BOKKEL HUININK | |
| Commencement of work subject to above approval | |



OFFICE

| | | | |
|------------|----------|------------|------|
| DRAWN BY | | CHECKED BY | |
| NAME | NAME | NAME | NAME |
| B. WITBOOI | A. JAMES | | |
| DATE | DATE | DATE | DATE |
| 21-09-15 | 21-09-15 | | |

REVISIONS

| REV. | DESCRIPTION | BY | DATE |
|------|-------------|----|------|
| - | - | - | - |

TITLE

| | | | |
|---|----------|--------|------|
| MTN EQUIPMENT LAYOUT MTN PORTION SIDE VIEW | | | |
| DRAWING NUMBER | | | |
| PROJECT | SITE NO. | SHEET | REV. |
| ZTE | N00781 | C06/06 | A |
| The contents of this document is confidential and may not be reproduced in any form without prior written approval from ZTE & BJB | | | |